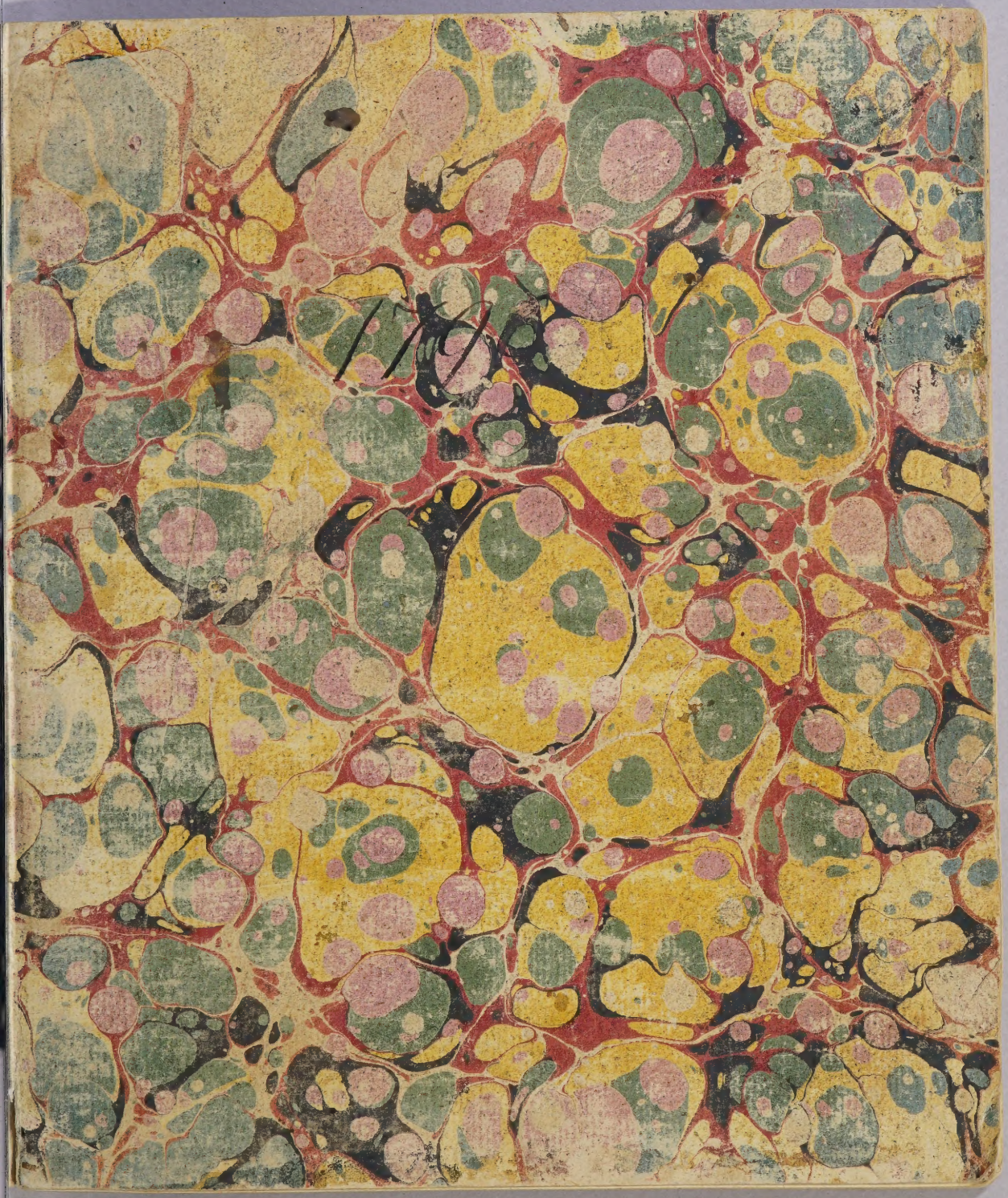

A New Song

As Lovely Nancy sat Lamenting
All for the Loss of her sailor bold
A Letter came to her Directed
That he had arrived at Plymouth sound

Then her Heart did Beat & her breast did heave
When she this Letter did receive
Ten thousand times she kissed it
Before she had time to read it over
or fold it in her milk white breast
Then for to meet her Truelove William
In rich attire she was Drest

Then on the Beach Like Lightning flew
And stood a gazing on the whole ships crew
Onboard of the bold Defiance
Her eyes Like the morning star did glitter
As she stood gazing on the Ship
O there she spied her truelove William
As he was a walking the Quarter Deck

Then she waved her glove & he his hand
Bright as an angel he did stand
Ready to receive him
He said my boys come row me briskly
Come set me on my native shore
For yonder sits my Truelove Nancy
She is the girl that I adore

She is the riches that I adore
Tis she I want and nothing more
In her Lays all my Treasure
Before the boat onshore could reach
He nimbly stepped out upon the Beach
Into the arms of Nancy
Close in his arms he did enfold her
He said I have brought good news to the
For that French Ship she did Defeate
And I have brought Great stores of Gold
Tis not your gold and your silver stores
Tis you I want and nothing more
In you Lays all my Treasure
Come say you are yourlovely Nancy
Your are the Girl that I adore
Tis you I want and nothing more
In you Lays all my Treasure
Then hand in hand to Church they went
And married were to their content
And lovingly Lived together

Wrote at Sea in Latt. 18 " 20 D. M.
wind blowing very hard & a very heavy sea

Mon Perrin Tuesday Jany 15th 1796.

A Song

one morning one morning one morning in may
Two beautifull young lovers I chanced to see
The one was a fair maid and a beauty I declare
The other was a sailor and a bold mannier

With kisses and kind complimentes both walked together
Untill that they came down by the bank of the
they sat themselves down my boy by a clear chrystal spring
All for to see the flowers grow & hear the Nightingale sing

The sailor took the fair maid around the middle
And out of his trowsers he drew a fine fiddle
He play'd her such a tune my boy made the valleys to ring
Hearke hearke says the fair maid dont you hear nightingale sing

O now says the Sailor
It is time to give o'er
O no says the fair maid
Come play it once more

Account Sales of the Cargo of the Sloop Polly & Betsey

Of Hoop's

Date 1795	Purchasers	Quantity	Price	Amount		
Janry 18	Thomas Reaves	2,000	12½	225	—	—
	Saml Abbott	3000	125	375	—	—
	John Heydagen	3000	125	375	—	—
20	Herminos Van Tul	6.160	125	770	—	—
	Martin & Wm Krause	2.000	125	250	—	—
25	George Goodchild	3.000	125	375	—	—
	Herminos Van Tul	2.000	125	250	—	—
	George Goodchild	1.000	125	125	—	—
	James L Boyle	3.000	125	375	—	—
	Moses Valentine	1.000	125	125	—	—
	Herminos Van Tul	1.500	125	197	4	—
	Alexander Metland	1.000	125	125	—	—
	Gibert Woodard	540	112½	60	5	—
	C. Turk	1400	125	125	—	—
	Herminos Van Tul	3.840	125	480	—	—
	Totall	34,040	£	4233	1	—

Of Slaves

Janry 23	Alexander Metland	2820	40	112	6	2

Of Tallow

Jan 2	A. Millard	1	109	18		
	Richmond Estate	1	51	18		
	J. Rojeau	1	52	18		
	S. Forte	1	45	18		
	D. Myers	1	51	18		
	J. Merritt	1	80	18		
	J. De Wint	1	31	18		
	J. Heylage	1	60	18		
	E. Grey	1	75	18		
	J. Forte	1	43	18		
	G. Woodard	1	48	18		
		11	645	18	241	7

Hogs Lard

Jan 21	Mary Limbey	1	66	15		
	Dan'l M'Fallin	2	103	15		
	Hermeny Vantell	4	310	15		
	John Cudlip	1	79	15		
	one Keg Lard	1	80	15		
	Elizabeth Russell	1	77	15		
	one Keg Lard	1	75	15		
		11	790	15	246	7
	B. G.	3	150	15	46	5
		8	640		200	
	T. P. 5%	8	621		194	3
			19		5	13

Of Butter

Jan 19	Mary Limbey	1	83	18		
	Jacob Bogle	1	86	18		
	Ann Eustace	2	148	18		
	John Fortman	1	61	18		
	Adam Lewis	1	48	18		
	Mary Anderson	1	62	18		
	William Miller	1	50	18		
	Rapp. Heyleger	1	92½	18		
	one keg Butter	1	56	18		
	Elizabeth Russell	1	91	18		
	Samuel White	1	83	18		
	Ann D'Jarnall	1	70	18		
	Mary Anderson	1	66	18		
	Ann D'Jarnall	1	73½	18		
	Jane Powers	1	75	18		
	Elizabeth Russell	1	48	18		
	Gilbert Woodward	1	64	18		
		18	1238	18	464	2

Mynhaden Fish

P. Heylage	20	20	4	125	
M. Anderson	20	20	4	125	
Ann Thurlong	4	4			
Jane Powers	13	13			
Gilbert Woodward	6	6			
William Parsons	1	1			
Henry Cooler	12	12			
Elizabeth Russell	1	1			
Ann D'Jarnall	12	12			
Lydia Heyleger	1	1			
Elizabeth Russell	7	7			
		98	4	612	4

Barrells of Pork

January 25	Garrett Hartwell	1	22	34	3	–
	Nicholas Teale	20	20	625	–	–
	Rappaazalt Heylage	6	20	187	4	–
27	David Myres	2	21	32	6	3
	David McMartin	1	20	31	2	–
	Nancy Smith	1	19	29	5	3
	Molly Anderson	2	41	64	–	3
		33	–	1004	5	3
	Benjn E Gorton	4	20	125	–	–
		29		879	5	3
	Rappaazalt Heylage	3	15	110	2	3

Oil

		Quantity	Gls.		Amount		
January 25	Cash of Oil	28	1	½			
	C. Rodgers	29	1	½			
	Carl	265	5	½			
		43	2	½			
	Van Tuil	78	2	½			
	G. Daily	27	1	–			
	John Barrington Esqr	38	1	½			
		523½	14	½	413	2	1
	Benjn E. Gorton	380	10	½	290	7	–
	Mosh P. Pleasants	148½	4	½	110	3	1

Sales of 28 Half ℔bs of Beef

1796							
January	21	James Love	1	15	17	1	3
	22	Joseph Barritt	1	11	17	1	3
	26	James Flemming	1	11	17	1	3
	28	John Myre	1	10	15	5	~
	30	James Todd	1	10	15	5	~
		Adam Lewis	1	10	15	5	~
		Michael L Mylane	1	10	15	5	~
		William Gordon	1	11	17	1	3
		James Herdman	1	10	15	5	~
February	1	William Hall	1	10	15	5	~
		Aaron Nile	1	10	15	5	~
		Anthony Bahuger	1	10	15	5	~
	5	Richard Bell	1	10	15	5	0
		Adam Clendinin	1	10	15	5	~
	6	Peter Tiffon	1	11	17	1	3
	8	one ½ Bbl Beef	1	10	15	5	~
		John Richt	1	10	15	5	~
		one Ditto	1	10	15	5	~
		Gilbert Woodward	1	10	15	5	~
		Hugh Grant	1	10	15	5	~
	9	John Richardson	1	10	15	5	~
	10	[illegible]	1	10	15	5	~
	12	[illegible]	1	10	15	5	~
		[illegible]	1	10	15	5	~
		[illegible]	1	10	15	5	~
		[illegible]	1	10	15	5	~
		[illegible]	1	10	15	5	~
		[illegible]	1	10	15	5	~
		[illegible]	1	10	15	5	~
			28		[illegible]	5	~

1796 250 Half Bbl. Pork

				Qrs		
Jan	21	Cornelius Durant	1	12	18	0
		Mary Linkey	1	12	18	6
		George Anderson	1	12	18	6
		Joseph Barrett	1	12	18	6
	23	James Bath	2	12	36	0
		William Wood	1	12	18	6
	25	James Bladwell	1	12	18	0
	26	James Bath	2	12	36	0
	28	John Nyre	1	12	18	6
	29	Edward Gray & Co	1	12	18	6
	30	Anthony Gibbins	1	12	18	6
		William Gordon	1	12	18	0
Feby	1	Michael D Mylane	1	12	18	0
		Johnathan Patum	1	12	18	6
	2	Lydia Heyleger	1	12	18	0
	3	Samuel F Bath	1	12	18	6
		John Anderson	1	12	18	0
	5	Richard Bath	1	12	18	6
	6	John S Merkitt	1	12	18	6
		Thomas Hopwood	1	12	18	6
	8	James Hemming	1	12	18	0
		Alexander Smith	1	12	18	6
		John Ralph	1	12	18	6
		Thomas Grant	1	12	18	0
		Gilbert Hogward	1	12	18	0
	9	John Richardson	1	12	18	6
	10	[illegible]	1	[illegible]	[illegible]	[illegible]
		[illegible]	1	[illegible]	[illegible]	[illegible]
		[illegible]	1	[illegible]	[illegible]	[illegible]
		[illegible]	1	[illegible]	[illegible]	[illegible]
		[illegible] Bath	1	[illegible]	[illegible]	[illegible]
		[illegible]	1	[illegible]	[illegible]	[illegible]
			36	[illegible]	[illegible]	[illegible]

Brought Forward	36	—			
James Shannon	1	12	18	6	
J. Vanni	1	12	18	6	
W. Gordon	1	12	18	6	
H. Soiza	1	12	18	6	
Wm Hardson	1	12	18	6	
J. Geo.	1	12	18	6	
M Smith	1	12	18	6	
A. Kelaghin	2	12	37	4	
Wm. M Commick	1	12	18	6	
Wm Armstrong	1	12	18	6	
[illegible]	1	12	18	6	
W. Foster	1	12	18	6	
[illegible]	50		937	4	
Brought Forward	6	12	112	4	
	411		825	—	

Cheese

1796

Jan 19	Mary Limbrey	1	12½	15		3	7	1
	James Breatch	1	14½	15		4	4	1
	one Cheese	1	14½	15		4	4	1
	William Miller	1	4½	15		1	3	1
	Adam Lewis	1	9	15		2	6	3
	Cask	1	7½	15		2	1	4
	Mary Anderson	22	199	15		49½	6	1
	Andras Brereton	1	6½	15		1½	3	"
	Cask	2	14	15		4	3	"
	Joseph Barrett	1	12	15		3	6	1
	William Miller	1	8½	15		2	5	1
	Francis Taylor	1	9½	15		2	7	4
	Nancy Swift	2	15½	15		4	6	4
	William Wood	2	20	15		6	2	"
	William Richardson	1	6	15		1	7	"
	Mary Limbrey	4	47	15		14	5	3
	George Andirson	1	4	15		1	2	"
	John Symons	1	5	15		1	4	3
	Cask	1	9	15		2	6	3
	Cask	1	5½	15		1	5	4
	Cask	1	10½	12		2	5	"
	Johnathan Tatum	1	10½	15		2	2	1
	Richard Swift	1	13	15		4	"	1
	Adam Clindinin	1	7½	15		2	2	4
	Cask	1	3½	15		1	"	3
	Walter Burk	1	10	15		3	1	"
	Cask	1	8	15		2	4	"
	Hanah Dranna	1	13½	15		4	"	4
	Ann Elizabeth Hart	1	10½	15		3	2	2
	Johnathan Harizon	1	11	15		3	3	3
	Cask	1	5	15		1	4	3
	Samuel White	1	10	15		2	4	"
	Jane Powers	63	592	12		148	"	"
	Daniel Rain	1	6½	15		2	"	1
		123	1135½			322	7	1

Cheare

1796 Mus[r] W[m] Jno[a]

		123	1135½		322	7	1
Jan[y] 25	Edward Gray & Co	1	8½	12	2	1	2
	Collins Manor	1	12½	15	3	7	1
	Cask		6	15	1	7	2
	Johnathan Harrison	1	3½	15	2	4	4
	Cask	1	5½	15	2	4	4
	Amos Dispaw	5	51	12	12	6	2
	Mary Anderson	23	209	12	52	2	6
	Thomas Fletcher	1	9	15	2	6	3
	Mary Linkey	17	142	12	35	4	2
	William Hall	1	13½	15	4	6	4
	John Anderson	1	11½	15	3	4	4
	Mary Linkey	10	95	12	23	6	2
	Ralph Ware	7	42	6	5	2	2
		193	1850½		485	7	3

Dipped Candles

Jan 1 19	William Miller	1	38 3/4	21	16	7	3
	Cash	1	32 3/4	18			
	Mary Linkey	1	31 1/2	16			
	William Carsons	2	83	16			
	John Norman	1	93	18			
	Mary Linkey	1	52 3/4	16			
	James L Boyle	1	53 1/2	17			
	Elizabeth Rupell	1	34 1/2	18			
	[illegible]	1	48	17			
	Adam Clendenin	1	32 1/2	18			
	Garrett Hartwell	2	102 1/2	15			
	Garrett Hartwell	6	333 1/2	16			
	Thomas Heavens	2	107 1/2	16			
	Nicholas Suits	1	51 3/4	17			
	Elizabeth Rupell	1	50 3/4	17			
	Mrs Elinor Meeker	1	52 1/2	17			
	John Rutledge	1	51	17			
	Mary Anderson	3	160 1/2	16			
	Mary Anderson	1	52 1/2	17			
	John Rutledge	5	269	17			
	James L Boyle	1	42 3/4	20			
	William Canon	5	266	16			
	Samuel White	1	35 1/2	17			
	Jane Bowen	1	52 1/4	16	216.	95	0	3
	Sally Sherman	2	88 1/2	17	16	418	4	
	William Canon	1	27 1/4	20	17	442		
	Frederick Folk	1	32 1/2	17	20	55	5	
	Mary Linkey	1	53	17	15	48	3	
	Jane Bowen	5	226 1/4	16		1058.	2	3
	Nicholas Suits	2	84	17				
	Sally Sherman	3	155	17				
	John Hennybree	1	27	20				
	H G Grantman	3	155 1/4	18				
	Cash	4	153 3/4	5				
	Newton Crane	1	34 3/4	20				
		66	3451					

3451

Mutton Hams

1790								
Jan'y 20	Samuel White	1	4	15	1	2	~
	Cash	1	3	15		7	3
	Isaac Jennington	2	8	15	2	4	~
	Adam Lewis	2	8½	15	2	5	1
	Samuel Betts	2	9	15	2	5	3
	Josiah Barrott	2	7½	15	2	4	11
21	Jos. C. Grademan	2	8	15	2	4	~
	Mr. Jarkner	5	9½	15	2	7	4
	H. G. Grademan	1	2½	15		3	1
	Samuel Carteen	2	4	15	1	2	~
28	James Hatchett	1	3	15		7	3
30	Jacob Hartman	7	22½	15	7	~	1
	Thomas Fletcher	1	4	12	1	~	~
Feb'y 1	Mary Anderson	26	78	12	13	4	~
" 2	James Anderson	2	7½	15	2	2	11
" 3	H. L. Bourke	12	39	12	9	6	~
	John Anderson	2	11½	12	2	7	~
5	Richard Betts	1	3	15		1	3
	H. G. Grademan	2	6	10	1	2	~
8	John Ralph	2	6½	15	2	~	1
10	James Herdman	135	424	9	77	4	~
	Mary Lemley	17	62	10	12	7	2
		228	720		160	0	0

1796 Smocked Beef

		Controler Nicholson	1	13	15	4	~	3
Jany	19	John Anderson	1	10½	15	3	2	1
		William Parson	1	8	15	2	4	~
		Mary Linkey	1	12	15	3	6	~
		John Myrk	1	9½	15	2	7	4
		Anthony Rehagen	1	14	15	4	3	~
	20	William Mitchell	2	30	15	9	3	~
		Johannes Clinton	11	105	6	13	2	~
		James Lawrie	1	12	15	3	6	~
		Dominius Bragg	1	13½	12	3	3	~
		Wm Tilly Esq	1	10	6	1	2	7
		Daniel M Martin	1	11½	12	2	7	~
	21	Controler Schoning	2	21	15	6	4	3
		Mary Linkey	1	12	12	3	~	~
	22	Doctor Adams	1	9½	15	2	7	4
		Thomas Hewes	1	15	15	4	5	3
		Doctor Martin	1	10½	15	3	2	1
	25	John Van Brackle	1	13	12	3	2	~
		Mr Clare	2	24	6	3	~	~
	26	Henry Cooper	1	9½	15	2	7	4
	28	James Henning	1	16	15	5	1	4
	29	Jonathan Tatum	1	12	15	3	6	~
		Major Lucas & Brother	1	11	15	3	3	~
		Thomas Hepwood	1	10	15	3	1	~
		James Boyle	1	11	15	3	5	~
Febry	2	Mary Anderson	2	16	15	5	26	6
	4	James Henderson	4	10½	12	5	~	~
	5	John Harmon	1	16	15	3	2	~
		H G Gradenar	1	13	12	4	3	~
	8	Andrew Brereton	1	14	15	4	3	2
		Wm Magee	1	13	12	3	6	~
	9	Lucas D Went	2	24½	12	6	2	7
			1	9½	15	2	7	4
			56	637½		148	4	4

Feb 7	10	Mary Linthoy	3	30	12	7	4 ~
	13	Johnathan Sutton	1	8	15	2	4 ~
		M. Linthoy	7	76	12	19	~ ~
			11	114		29	0 0
			56	637		148	4 4
			67	751		177	4 4

Pork Hams

January 17	William Parson	1	10½	18	3	7	3
	Lims Mudge	1	16	18	6		
	Thomas Fletcher	1	10	18	3	6	
	John Myre	1	10½	18	3	7	3
	William Miller	2	15	18	5	5	
	John Myre	1	4	18	1	4	
	Anthony Bahagen	2	26½	18	9	7	3
	Charles Gilbert	1	10	18	3	6	
	Clark	1	12½	18	4	5	3
	James Lawrence	2	20	18	7	4	
20	Dominicus Bragg	2	27	18	10	1	
	Samuel White	1	8	18	3		
	Adam Lewis	2	15	18	5	5	
	Samuel Betts	1	13	6	1	5	
	Anthony Bahagen	2	15½	18	5	6	3
	Gilbert Woodward	6	44	6	5	4	
	Samuel Betts	2	23	6	2	7	
21	[illegible] Gratiman	2	17½	18	6	4	3
	William Wood	3	24	18	9		
	Mary Limbrey Dang one Lot	3	35	12	8	6	
	Carl	1	8	18	3		
	[illegible] Gratiman	1	8	18	3		
22	Nathaniel Heylage	1	6½	18	2	3	3
	Doctor Martin	6	56	18	21		
	Carl	1	10	18	3	6	
23	Henry Ardyson	1	8½	18	3	1	3
	Sch Elizabeth Hart	1	9	18	3	3	
	James Boyle	1	8	18	3		
	Jonathan Harrison	3	29½	18	11		3
	James Hatch	1	8½	18	3	1	3
		1	9½	18	3	4	3
		55	41 7½		170		3

	~~John Van Brackle~~	4	48					
	Warrs	55	417½		107	~	3	
Jan'y 25	John Van Brackle	4	48	18	18	~	~	
	Daniel Rain	1	15½	18	5	6	3	
	Cash	1	8	18	3			
	Henry Cooper	2	21	18	7	7		
26	Johnathan Hanigan	1	11	18	4	1		
	James Flemming	1	9	18	4	1		
	C. Terrell	4	30	18	11	2		
	Adam Clindinnin	1	13	18	4	7		
	Vitot Ravina	1	4	18	1	4		
28	Hoop	2	27					
	Joseph Briggs	4	31½	18	11	3	3	
	John Rutledge	1	8½	18	3	1	3	
29	James Watson	1	8	18	3	~		
	John Cadett	1	8	18	3			
	Baron Lucy & Ribbon	1	12	18	4	4		
	James Boyle	3	31	18	11	3		
30	Mary Elmkey Dam'd	7	73	12	18	2		
	Adam Clindinin	1	7	18	2	5		
	Michael D'Mylane	2	14½	18	5	3	3	
	Thomas Heylegger	4	41	18	15	1	~	
	Contractor Mich'l Arno	1	1	18	2	5		
Feb'y 1	Thomas Hutchinson	2	23	18	8	5	~	
	Cash	1	10	18	3	6	~	
	Mary Anderson Dam'd	8	85	12	21	2		
	Francis Taylor	1	13	18	4	7		
3	Johnathan Thompson	1	14½	18	5	3	3	
	John Ardin	2	17	18	6	3	~	
4	Samuel White	3	19½	18	7	2	3	
	Sally Sussman	1	10½	18	3	7	3	
	James Windsor	2	14½	18	5	3	3	
5	Richard Bell	2	17	18	6	3	~	
		122	1011½		321	3	0	

	Farm	122	107½		321	3	~
Feby 5	John Norman	1	10	18	3	6	~
	Walter Burk	1	12	18	4	4	~
6	Thomas Hutchinson	1	9	18	3	3	~
	William Parsons	1	7	18	2	5	~
	Mary Anderson Dam	12	123	12	30	6	~
8	Hodie	1	6			6	~
	Thomas Grant	2	13½	18	5	~	3
9	Thomas Washington	1	9½	18	3	4	3
	Lucas D'Wolf	3	17½	18	6	3	3
	Wolf Naoina	1	3½	18	1	2	3
	Daniel Mc Farlan	1	8	18	3	~	~
	Cash	1	8½	18	3	1	3
	Mary Limbry	1	11	12	3	7	~
11	Sackett D'Wolf	1	9	18	3	3	~
	John Dunlap	1	10½	18	3	7	3
	Thomas Sandiford	2	12½	18	4	5	3
12	James Wason	1	11	18	3	7	~
	Thomas Washington	1	10½	18	3	7	3
13	Contyler Wickstrand	1	9	18	3	3	~
16	Johnathan Hanson	1	14¼	18	5	2	~
17	Wm E Sillinghast	1	6			6	~
18	James Anderson	1	14	18	5	2	~
19	James Lawyer	2	24	15	7	4	~
	Garrish Harris	1	10	15	3	1	~
	Mary Anderson	82	583	12	145	0	~
		244	2023½		587	3	0

Ship Hope, Polly & Betsey in Ac

To Bad debts as p^r List		143.2.5	
" Disbursement as p^r Bill		562.0.0	
" 4 Hh^ds of Rum shiped by Jo^s Cock as p^r Invoice		643.1.3	
" 23 Hh^ds of Rum Shiped on bord Capt Gould as p^r Inv^s		3768.6.3	
~~" 23 Hh^ds of Rum 2786 Gal^ns~~	~~3482.4.0~~		
~~" 18 Half bound Cask @5 D^ls~~	~~140.5.0~~		
" Cash advanc^d C. Gorton	1250.0.0		6367.2.5
" 15 Hh^ds of Rum 1806 G^ls @10^d	2257.4.0		
" 12 Hh^ds @ 7 D^ls	93.6.0		
" 1 Hh^d @ 6 D^ls 2 Hh^ds @ 4 D^ls	21.7.0		
" Charges on Shiping @5%	10.2.3		
" Cooperage	4.5.3		2388.1.6
" Commision on 9367.2.3 @5%	468.0.3		
" D^o 8111.2.3 @2%	202.6.1		670.6.4
			9426.2.3
Ballance due			78.2.5
			£ 9504.5.2

Current with Gorton & Tillinghast Co

Bbl	34,040	Hogs	4233.1.0	
"	2820	Stave & Hogs	112.6.2	
" 11	Kegs	Tallow 645 lbs @ 18 Cts	241.7.0	
" 18	Kegs	Butter 1238 lbs @ 18 Cts	464.2.2	
" 29	Bbls	of Pork @ 20 dols	905.2.0	
" 3	Bbls	of Beef @ 15 dols	70.2.3	602851
" ~~29~~	~~Bbls~~	~~of Pork @ 20 dols~~		
" 4	Casks	of Oil 1183½ Gals @ dols	116.31	
" 8	Kegs	Lard 721 lbs @ 15 Cts	174.0.3	
" 44	Kegs	of Pork @	85.00	
" 28	Kegs	of Beef @	43.1.0	
" 193	Cheese	1850½ lbs	485.7.3	
" 16	Hogs	sides 1[illegible] lbs @ 9 Cts	10.4.0	
" 16	Hogs	shoulders 100 lbs @ 10 Cts	22.7.2	
" 244	Hams	2023½ lbs	587.20	
" 67	Pieces	Beef 751 lbs	177.4.4	
" 98	bbls	of Pork @ 4 Dols	612.4.0	1896 63
				950452

Acct Sales of S.P.&B. Hoop Second

Saml Abbott	7000	14	1225	"	"
C. Krouse	2000	14	330	"	"
M. Tetcrab	1000	12	150	"	"
G. Woodland	520	14	91	"	"
W. M Commie	360	12	53	7	5
I. Smith	520	14	91	"	"
Wm & James Ruan	1000	14	175	"	"
D. Farril	1000	14	175	"	"
P. Coppinger	4000	14	750	"	"
H. Van Tal	2000	14	350	"	"
H. Van Tal	4000	14	750	"	"
Lebanon Hill	2000	14	350	"	"
Mikael L Burk	1520	14	266	"	"
Rowland Davis	520	14	91	"	"
Doctor Farill	1000	14	175	"	"
Heirs of M Kendrickson	1000	14	175	"	"
Saml Newton	1000	14	175	"	"
Thomas Gins	2000	14	350	"	"
A. Cooper	1000	14	175	"	"
I. Day	1000	14	175	"	"
M Burke	520	14	91	"	"
L. Cutter	500	14	87	4	"
C. Rodgers	4000	14	500	"	"
I. Pickle	2420	10	302	4	—
M Mortett	80	"	14	"	"
	41960		7087	7	5
	120	40	15	—	—
	41840		7072	7	5

Invoice of 5 Hhds of Rum shipped on board Brig Nancy for B Cook

B.P. 5 Hhds Rum Viz: N°. 1. 130
2. 121
3. 126
4. 120
5. 125
628 Gallons @ 1/7 40
8 Hogsheads @ 6.0 3[illegible]
1 Hhd 10
Charges on shipping & Cooperage 3..0..0
£818-0-0

B.B. 4 Hhds N°. 1. 127
2. 130 257 Gallons @ 10s 323-6-0
5 Hhds Rum Casks @ 5 Dolls 15-5-0
Charges on shipping & Cooperage 339-3-0
340-5-0

T. 3 Hhds Rum
2 Hhds Rum
3. 118 HB
4. 130 HB
489 Gallons 611-2-0
3 Casks 25 & 12 @ 4 Dolls 29.5.3
Charges on Shipping 4/6 640-7-3
2.2
643-9-3

Invoice of 14 hhds of Rum Shipped onboard
Sloop Aurora Stephen Jackson

Brig Polly

1-108	8-125	
2-118	9-126	
3-119	10-125	
4-129	11-125	
5-132	12-122	
6-104	13-133	
7-126	14-125	
836	881	
	836	1717 G @ 10 s. — 2146.2.0
	6 Wood bound Casks @ 7/6	2.—.—
	8 Hhds — — — — — @ 8/	4.—.—
		2252.2.0
	Charges on Shiping &c &c —	10.7.3
		£2263.1.3

May 29 1776

2346.0.4